



XXVI Congresso SEPI
Meeting Internazionale della
Society for the Exploration of Psychotherapy Integration
e IV Congresso SEPI Italia
Firenze, 27-30 maggio 2010



***ONE OR MANY SCIENCES FOR PSYCHOTHERAPY:
WHAT CONSTITUTES EVIDENCE?***

Preliminary Program

www.sepi2010.com

organized by



sponsored by



sponsored by



with the support of



Florence 2010 SEPI Conference

“ONE OR MANY SCIENCES FOR PSYCHOTHERAPY: WHAT CONSTITUTES EVIDENCE?”

In May 27-30th, 2010 the Society for the Exploration of Psychotherapy Integration (SEPI), in cooperation with School of Comparative Psychotherapy (SPC), will organize the 26th Annual Conference. Our conference site will be the Grand Hotel Mediterraneo, situated in central Florence, Italy.

The title of this year's conference is: "One or many sciences for psychotherapy: what constitutes evidence?"

Since 1984, SEPI Annual Conference, aimed at integration across theoretical perspectives on psychotherapy. SEPI provides a community for clinicians and scholars who wish to explore the limitations of a single school perspective and a forum for those interested in learning alternative ways of working with difficult clinical issues.

2010 edition aimed at integration across theoretical perspectives on psychotherapy. SEPI provides a community for clinicians and scholars who wish to explore the limitations of a single school perspective and a forum for those interested in learning alternative ways of working with difficult clinical issue.

Scientific Committee

- Michael Basseches, Ph.D. (Boston)
- Tullio Carere-Comes, M.D. (Co-chair, Bergamo)
- Pietro Caterini (Firenze)
- Maria Gilbert (Co-chair, London)
- Paolo Migone, M.D., (Parma)
- Vanja Orlans (London)
- Alberta Pos, Ph.D. (Toronto)
- Antonio Vasco Branco (Lisbon)

About us

SEPI is an international society that has as primary objectives to encourage communication and to serve as a reference group for individuals interested in exploring the interface between differing approaches to psychotherapy. SEPI also serves an educational function by publishing a journal; by encouraging ongoing collaborative research on the process of psychotherapy; by keeping members up-to-date concerning books, articles, workshops, and courses relevant to rapprochement among approaches; and by sharing clinical approaches and guidelines that reflect themes of convergence and complementary.

For Further informations, please visit official SEPI web site at www.sepiweb.org

Florence 2010 SEPI Conference

Conference Location

Grand Hotel Mediterraneo ****

Lungarno del Tempio, 44 - 50121 Florence, Italy

Tel. +39 055 660241 - Fax +39 055 679560

*Stazione Centrale
(Train Station)*

*Duomo
(Cathedral)*

*Galleria degli Uffizi
(Uffizi Museum)*

*Ponte Vecchio
(Old Bridge)*



***HOTEL
MEDITERRANEO***

Florence 2010 SEPI Conference

Conference Location
Grand Hotel Mediterraneo ****



**HOTEL
 MEDITERRANEO**

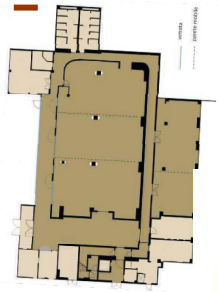

**Conference
 Center**

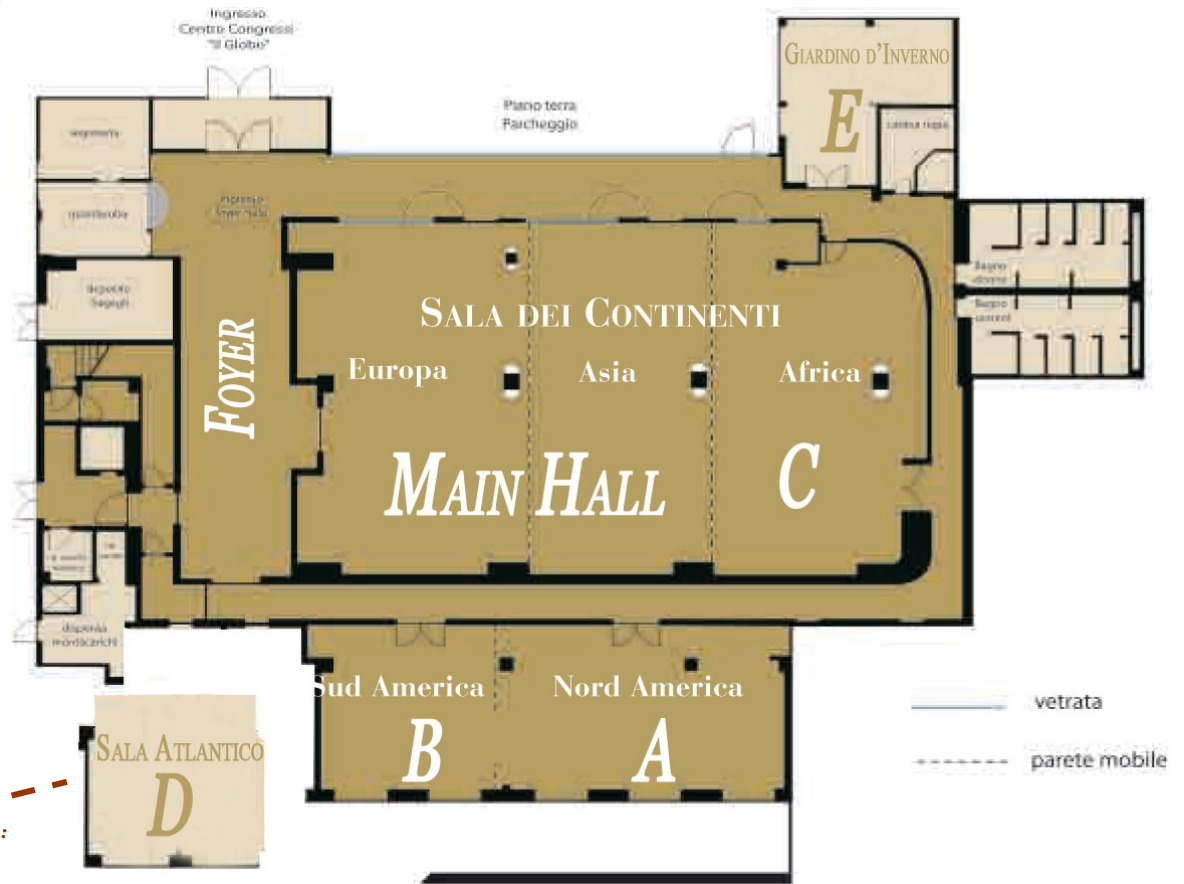

**Sala Atlantico:
 Upper Floor**

Florence 2010 SEPI Conference

“ONE OR MANY SCIENCES FOR PSYCHOTHERAPY: WHAT CONSTITUTES EVIDENCE?”

Preliminary Program

THURSDAY MAY 27

	MAIN HALL (NO simultaneous translation)	ROOM A	ROOM B	ROOM C	ROOM D	ROOM E
3.00-6.00	<p style="text-align: center;"><i>PRE-CONFERENCE WORKSHOP</i></p> <p style="text-align: center;">DAVID RENNIE <i>Conducting Qualitative Research: The Grounded Theory Method</i></p>	<p style="text-align: center;"><i>PRE-CONFERENCE WORKSHOP</i></p> <p style="text-align: center;">KENNETH BARISH <i>Emotion: An Integrative Framework for Child Psychotherapy</i></p>	<p style="text-align: center;"><i>PRE-CONFERENCE WORKSHOP</i></p> <p style="text-align: center;">BARBARA INGRAM <i>Multiple Views of Evidence in Training Students to be Empirically Accountable Clinicians</i></p>	<p style="text-align: center;"><i>PRE-CONFERENCE WORKSHOP</i></p> <p style="text-align: center;">LEIGH MCCULLOUGH <i>The Affect Phobia Treatment Model of Short-term Dynamic Psychotherapy</i></p>	<p style="text-align: center;"><i>PRE-CONFERENCE WORKSHOP</i></p> <p style="text-align: center;">HANNA LEVENSON <i>Time-Limited Dynamic Psychotherapy: Integrating relational, attachment, and experiential approaches</i></p>	<p style="text-align: center;"><i>PRE-CONFERENCE WORKSHOP</i></p> <p style="text-align: center;">THOMAS SCHRÖDER <i>Self-conscious Emotions in Therapy and Supervision: Developing Compassion Towards a Universal Difficulty</i></p>

FRIDAY MAY 28

	MAIN HALL (simultaneous translation)	ROOM A	ROOM B	ROOM C	ROOM D	ROOM E
9.00-10.30	<p><i>INTRODUCTION TO THE CONFERENCE</i></p> <p>PAUL WACHTEL & TULLIO CARERE-COMES</p> <p><i>What do we Mean by Science of the Mind?</i> (ALBERTA POS, Chair)</p>	---	---	---	---	---

10.30-11.00	COFFEE BREAK					
-------------	---------------------	--	--	--	--	--

	MAIN HALL (simultaneous translation)	ROOM A	ROOM B	ROOM C	ROOM D	ROOM E
11.00-12.30	<p><i>KEYNOTE ADDRESS</i></p> <p>JOHN NORCROSS</p> <p><i>Psychotherapy Relationships that Work II: Evidence-Based Practice and Practice-Based Evidence</i> (MARIA GILBERT, Chair)</p>	---	---	---	---	---

12.30-2.00	BREAK					
	<p>INDIVIDUAL RESEARCH CONSULTATIONS</p> <p><i>IN THE MAIN HALL WITH FRANZ CASPAR, MARCO GIANNINI, SHELLEY MCMAIN, DAVID RENNIE</i></p> <p><i>EMAIL PRE-REGISTRATION: MICHAEL CONSTANTINO (MCONSTANTINO@PSYCH.UMASS.EDU)</i></p> <p><i>SEE THE PROGRAM ANNOUNCEMENT AT HTTP://WWW.SEPI2010.COM/DOCS/SEPI_RCP_2010.PDF</i></p>					

	MAIN HALL (simultaneous translation)	ROOM A	ROOM B	ROOM C (ITALIAN)	ROOM D	ROOM E
2.00-2.30	<p><i>INDIVIDUAL PAPER</i> CAROL GLASS A meta-analysis of the relationship between clients' psychotherapy outcome expectations and posttreatment outcomes: Implications for psychotherapy integration</p>	<p><i>INDIVIDUAL PAPER</i> ALBERT SHELDON Utilizing the Evidence of Psychophysiology in Psychotherapy (BEATRIZ WINSTANLEY, discussant)</p>	<p><i>DISCUSSION HOUR</i> JENIFER ELTON WILSON Psychological Therapy – What is it for and does it Work? An Examination of the Therapist's Understanding of Objectives and Outcomes</p>	<p><i>INDIVIDUAL PAPER</i> ALBERTO ZUCCONI Psychotherapy in Italy: the present situation and future scenarios</p>	<p><i>INDIVIDUAL PAPER</i> SUE BAE A Cross-Cultural Experiential Parent Training (A.C.C.E.P.T.)</p>	<p><i>DISCUSSION HOUR</i> SHERWOOD WALDRON Common Factors in Therapeutic Change: Approaching Feelings in the Context of the Relationship</p>
2.30-3.00	<p><i>SYMPOSIUM</i> LEIGH MCCULLOUGH, LENE BERGGRAF & PÅL ULVENES Affect Phobia as a Unifying Theory of Change</p>	<p><i>SYMPOSIUM</i> VANJA ORLANS, BILJANA VAN RIJN & SIMON DU PLOCK Researching practice: Making an impact on the field of psychotherapy</p>	<p><i>DISCUSSION HOUR</i> MICHEL BASSECHES & ANTONIO VASCO-BRANCO Habermas and Complementarity: Integrative Enough for Psychotherapy Integration?</p>	<p><i>SYMPOSIUM</i> RICCARDO SCOGNAMIGLIO, MATTEO RUSSO, ALESSANDRO ALOISI, CARLO ZEBINI & MICHELE FORTIS Trasformare la "Focalizzazione Somatica" in "Intelligenza Somatica": dal modello clinico alla ricerca esplorativa in Psicoterapia Integrata</p>	<p><i>INDIVIDUAL PAPER</i> ADAM HORVATH True Confessions of "The Alliance"</p>	<p><i>DISCUSSION HOUR</i> ANDRE MARQUIS Integral Methodological Pluralism: Integral Theory and its Concrete Clinical and Research Implications</p>
3.00-3.30				<p><i>INDIVIDUAL PAPER</i> FERNANDO OLIVEIRA Making Evidence Happen: Exploring the relevance of accessibility and restrictions to self information in psychotherapy integration</p>		
3.30-4.00				<p><i>INDIVIDUAL PAPER</i> JOAO BATISTA The novelties of change in different therapeutic settings</p>		
4.00-4.30	BREAK					

	MAIN HALL <i>(simultaneous translation)</i>	ROOM A	ROOM B	ROOM C (ITALIAN)	ROOM D	ROOM E
4.30-5.00			<i>INDIVIDUAL PAPER</i> RAQUEL MESQUITA <i>The Therapists' Experience of Therapy Termination</i>	<i>INDIVIDUAL PAPER</i> EZIO MENONI <i>The integrative model (EAIE) Evolution, Affect, Intersubjectivity, Experience: A proposal</i>		
5.00-5.30	<i>SYMPOSIUM</i> JEFFREY MAGNAVITA, GREGG HENRIQUES & ANDRE MARQUIS <i>The Unified Psychotherapy Project: Overview, Implications, and Challenges to Clinical Science</i>	<i>SYMPOSIUM</i> SANDRA PAIVIO & ANTONIO PASCUAL LEONE <i>Integration of Research, Practice, and Training at the University of Windsor</i>	<i>INDIVIDUAL PAPER</i> MARIT RÄBU <i>Negotiating termination. A case study of an ambiguous termination process</i>	<i>INDIVIDUAL PAPER</i> DEBORAH DONATI <i>Psychology and medicine: joining forces between experts from different backgrounds aiming at integrating psychotherapy into a holistic approach to the patient's needs</i>	<i>SYMPOSIUM</i> MARIO PFAMMATTER, WOLFGANG TSCHACHER, KATRIN ENDTNER & FABIAN RAMSEYER <i>Identification of the Therapeutic Factors in Psychotherapy – a Prerequisite for an Evidence-Based Integrative Psychotherapy</i>	<i>SYMPOSIUM</i> GEORGIOS LAMPROPOULOS, JERRY WALKER & CAROL GLASS <i>Integrative and Common Factor Perspectives on Homework in Psychotherapy: Theory, Data, and Clinical Applications</i>
5.30-6.00			<i>INDIVIDUAL PAPER</i> MARGARET SMITH <i>Using the Transtheoretical Model for Changing Aggressive Behaviour: A Case Study</i>	<i>INDIVIDUAL PAPER</i> LAURA STELLATELLI & MARCO FIORINI <i>Metaphors: linguistic evidence in the dialogue between patient and psychotherapist</i>		

6.00-8.00	Reception & Research Awards
-----------	--

SATURDAY MAY 29

	MAIN HALL (simultaneous translation)	ROOM A	ROOM B	ROOM C	ROOM D	ROOM E
9.00-10.30	<p><i>KEYNOTE ADDRESS</i></p> <p>GIANFRANCO BASTI</p> <p><i>The threefold expression of a scientific psychology: eidetic, empirical, ontological.</i></p> <p>(TULLIO CARERE-COMES, Chair)</p>	---	---	---	---	---

10.30-11.00	COFFEE BREAK					
-------------	---------------------	--	--	--	--	--

	MAIN HALL (simultaneous translation)	ROOM A	ROOM B	ROOM C	ROOM D	ROOM E
11.00-12.30	<p><i>WORKSHOP</i></p> <p>PAUL WACHTEL & LES GREENBERG</p> <p><i>Psychodynamic and Experiential Perspectives: Convergences and Divergences in the Reading of a Videotape (Part 1)</i></p> <p>(CAROL GLASS, Chair)</p>	<p><i>SYMPOSIUM</i></p> <p>ALBERTA POS & SHELLEY MCMAIN</p> <p><i>Common versus specific principles of emotion regulation in Dialectic Behavioral and Emotion-Focused Therapies</i></p> <p>(SHIGERU IWAKABE & ANTONIO PASCUAL LEONE, discussant)</p>	<p><i>SYMPOSIUM</i></p> <p>LUIS BOTELLA, DIANA BERIAIN, LYDIA LOSSA, YOLANDA GARCIA, HECTOR FERNANDEZ-ALVAREZ & BEATRIZ GOMEZ</p> <p><i>Psychotherapy Research and Psychotherapy Integration</i></p>	<p><i>SYMPOSIUM</i></p> <p>MICHELLE EMMERLING, WILLIAM WHELTON & RHONDA GOLDMAN</p> <p><i>Dialectical-constructivism as a framework for psychotherapy integration: The examples of anorexia nervosa and self-criticism</i></p> <p>(LESLIE GREENBERG, discussant)</p>	<p><i>SYMPOSIUM</i></p> <p>SANDRA ZAKOWSKI, KATE DANTOFT, KEITH COX & JENNA STOWELL</p> <p><i>Working With Refugees: Integrating Theoretical Approaches in Cross-Cultural Trauma Therapy</i></p>	<p><i>SYMPOSIUM</i></p> <p>REBECCA CURTIS, MICHAEL BASSECHES, HILDE RAPP, PAOLO MIGONE & ANTONIO VASCO BRANCO</p> <p><i>Toward an Integrated Paradigm of Self and Mind</i></p>

12.30-2.00	BREAK					
------------	--------------	--	--	--	--	--

	MAIN HALL (simultaneous translation)	ROOM A	ROOM B	ROOM C (ITALIAN)	ROOM D	ROOM E
2.00-2.30	<p><i>INDIVIDUAL PAPER</i> BRUCE HUBBARD <i>Integrative Evidence-Based Psychotherapy: Embracing All Relevant Data</i></p>	<p><i>INDIVIDUAL PAPER</i> GIORGIO G. ALBERTI <i>Clinical wisdom and scientific knowledge in psychotherapy: a necessary interaction</i></p>	<p><i>DISCUSSION HOUR</i> PATRICIA MORAN & HARBRINDER DHILLON-STEVENS <i>Holding Polarities: The challenges of integrating theory, research and practice within a Doctorate in Counselling Psychology and Psychotherapy Programme</i></p>	<p><i>INDIVIDUAL PAPER</i> MAURO FORNARO <i>Intuition in psychotherapeutic clinic: Whether and how it can constitute a common ground beyond the different school persuasions</i></p>	<p><i>INDIVIDUAL PAPER</i> ALLA GORDON <i>A comparison of the dependent variables in psychotherapy outcome research: towards measuring symptom states, personality traits and mental capacities</i></p>	<p><i>INDIVIDUAL PAPER</i> ALFRED KÜNZLER <i>Psychooncological Psychotherapy with Patients and Couples Coping with Cancer</i></p>
2.30-3.00	<p><i>WORKSHOP</i> LES GREENBERG & PAUL WACHTEL <i>Psychodynamic and Experiential Perspectives: Convergences and Divergences in the Reading of a Videotape (Part 2)</i> (CAROL GLASS, Chair)</p>	<p><i>INDIVIDUAL PAPER</i> PER-EINAR BINDER <i>Changes and outcomes? A phenomenological exploration of former patients' view on the psychotherapy process</i></p>	<p><i>DISCUSSION HOUR</i> MAJA O'BRIEN & VANJA ORLANS <i>Therapists as researchers: a collaborative inquiry into the nature of evidence about good practice</i></p>	<p><i>INDIVIDUAL PAPER</i> MARIA C. GISLON <i>Indications and Contra-indications to Short-term Integrated Psychotherapy</i></p>	<p><i>INDIVIDUAL PAPER</i> STACI WADE <i>The ethics of evidence: Integrative approaches to empiricism</i></p>	<p><i>INDIVIDUAL PAPER</i> KARI RAVNANGER & INGRID DUNDAS <i>Integrating mindfulness in a treatment for benzodiazepine dependence</i></p>
3.00-3.30		<p><i>INDIVIDUAL PAPER</i> ZBYNEK VYBIRAL <i>Integrative Perspectives as a Ground for Graduate Education, Therapeutic Training and Research</i></p>		<p><i>INDIVIDUAL PAPER</i> LUIGI LONGHIN <i>Countertransference : the principal instrument of psychotherapy</i></p>	<p><i>INDIVIDUAL PAPER</i> FILIPA MACHADO-VAZ <i>Patient's emotional processes in psychotherapy</i></p>	<p><i>INDIVIDUAL PAPER</i> KELLY STELMASZCZYK <i>A process study of long-term psychoanalytic treatment: Comparing a successful and a not so successful outcome</i></p>
3.30-4.00		<p><i>INDIVIDUAL PAPER</i> ANGELA BRANDAO <i>Therapy through video-conference: challenges, potentialities and limitations</i></p>		<p><i>INDIVIDUAL PAPER</i> SAMUELA VERCELLI & FRANCO PAPARO <i>"Who are you?" Considerations about the importance, for the psychotherapist, of being "real" for being effective</i></p>	<p><i>INDIVIDUAL PAPER</i> CLAIRE NELISSEN <i>Towards defining the core of psychotherapy expertise</i></p>	<p><i>INDIVIDUAL PAPER</i> LISA CROSS <i>An Integrative Therapeutic Approach to Narcissistic Personality Disorders</i></p>
4.00-4.30	BREAK					

	MAIN HALL <i>(simultaneous translation)</i>	ROOM A	ROOM B	ROOM C (ITALIAN)	ROOM D	ROOM E
4.30-6.00	<p><i>SYMPOSIUM</i></p> <p>ANTONIO VASCO-BRANCO</p> <p><i>Fragments of an Integrative Therapeutic Discourse: Therapists, Emotions, Needs and the Therapeutic Process</i></p>	<p><i>SYMPOSIUM</i></p> <p>ANITA FEDERICI, THOMAS LYNCH & JOHN FOX</p> <p><i>Innovative Methods for Working with Emotions in Patients with Complex Eating Disorders: Getting Creative with Empirically-Based Treatments</i></p> <p>(SHELLEY MCMAIN, discussant)</p>	<p><i>SYMPOSIUM</i></p> <p>MASAYA ITO, LESLIE GREENBERG, SHIGERU IWAKABE, RHONDA GOLDMAN & ANTONIO PASCUAL LEONE</p> <p><i>Self-soothing process in Emotion-Focused Therapy</i></p>	<p><i>WORKSHOP</i></p> <p>FRANCESCO RIDOLFI</p> <p><i>Psychological Theater (PT)</i></p>	<p><i>WORKSHOP</i></p> <p>JULIA E. WAHL & MAGDALENA MAZURKIEWICZ</p> <p><i>Mindfulness as an integrating theme in all therapeutic modalities</i></p>	<p><i>WORKSHOP</i></p> <p>SERGE PRENGEL</p> <p><i>Moment-by-moment shifting between modes of knowledge/evidence</i></p>

9.00 PM	CONFERENCE DINNER (OPTIONAL)					
---------	-------------------------------------	--	--	--	--	--

SUNDAY MAY 30

	MAIN HALL (simultaneous translation)	ROOM A	ROOM B	ROOM C (ITALIAN)	ROOM D	ROOM E	
9.00-9.30	<p align="center"><i>SYMPOSIUM</i> PIETRO CATERINI, MARCO GIANNINI, NICOLA MATERASSI & ALESSIO GORI <i>Comparative Psychotherapy: Scientific and Methodological Aspects</i></p>	<p align="center"><i>INDIVIDUAL PAPER</i> HEWARD WILKINSON <i>Occam's Razor or Plato's Beard? Why Psychotherapy Evidence is Philosophical - not Scientific-Empirical</i></p>	<p align="center"><i>SYMPOSIUM</i> HÉCTOR FERNÁNDEZ- ALVAREZ, BEATRIZ GOMEZ & MARGARITA DUBOURDIEU <i>Clinical illustration of innovative proposals for psychotherapy integration</i></p>	<p align="center"><i>SYMPOSIUM</i> STEFANO BLASI, STEFANO TEMPESTINI & SILVIO LENZI <i>Empirical research in psychotherapy integration: Between quantitative and qualitative approaches</i></p> <p align="center">(MARIO ROSSI MONTI, Chair)</p>	<p align="center"><i>INDIVIDUAL PAPER</i> GREGG HENRIQUES <i>TEST-RePP: A New Framework for Evidence Based Practice</i></p>	<p align="center"><i>INDIVIDUAL PAPER</i> MARY-JOAN GERSON <i>Cyberspace betrayal: electronic evidence and intimate experience</i></p>	
9.30-10.00		<p align="center"><i>INDIVIDUAL PAPER</i> MILENA KARLINSKA <i>Measurement of an integrative psychotherapist competence. Does the competence of the psychotherapist influence patient's satisfaction?</i></p>			<p align="center"><i>INDIVIDUAL PAPER</i> KJELL RUDESTAM <i>Implications of constructivist epistemology to the practice of psychotherapy</i></p>	<p align="center"><i>INDIVIDUAL PAPER</i> RODRIGO LOPES <i>What better predicts outcome in psychotherapy for depression: working alliance in early sessions or the psychotherapeutic model?</i></p>	<p align="center"><i>DISCUSSION HOUR</i> YACOV ROFÉ <i>The Rational-Choice Theory of Neurosis: Unawareness and an Integrative Therapeutic Approach</i></p>
10.00-10.30		<p align="center"><i>INDIVIDUAL PAPER</i> MARVIN LEIBOWITZ <i>Use of Projective Drawings to Assess Changes in Patients After One Year of Psychotherapy and to Differentiate them from Patients Who Drop-Out</i></p>					
10.30-11.00	COFFEE BREAK						

	MAIN HALL <i>(simultaneous translation)</i>	ROOM A	ROOM B	ROOM C <i>(ITALIAN)</i>	ROOM D	ROOM E
11.00-11.30	<p style="text-align: center;"><i>SYMPOSIUM</i></p> <p>MICHAEL BASSECHES, HILDE RAPP & GIOVANNI STANGHELLINI</p> <p><i>The validation of psychotherapy knowledge and practice: What do we mean by "inquiry" and "evidence?"</i></p>	<p style="text-align: center;"><i>SYMPOSIUM</i></p> <p>TESTUO FUKUSHIMA & BARBARA INGRAM</p> <p><i>Comparing Two Approaches to Integrative Case Formulation with a Japanese Client</i></p> <p style="text-align: center;"><i>(SHIGERU IWAKABE, discussant)</i></p>	<p style="text-align: center;"><i>WORKSHOP</i></p> <p>LUCIA SWANEPOEL</p> <p><i>Evidence of Intuition: A Shameful Secret or a Complex Science?</i></p>	<p style="text-align: center;"><i>INDIVIDUAL PAPER</i></p> <p>PIERO PETRINI</p> <p><i>Science and Psychotherapy between Models and Culture</i></p>	<p style="text-align: center;"><i>SYMPOSIUM</i></p> <p>NUNO CONCEICAO</p> <p><i>Consistencies Across Different Types of Studies as Evidence: The Case of the Search for Common Mental Mechanisms of Change in Paradigmatic Complementarity</i></p>	<p style="text-align: center;"><i>SYMPOSIUM</i></p> <p>BJORN PHILIPS, MY FRANKL, PETER WENNBERG & SHELLEY MCMMAIN</p> <p><i>Psychotherapy for Substance Use Disorders: Integrative Perspectives</i></p>
11.30-12.00				<p style="text-align: center;"><i>INDIVIDUAL PAPER</i></p> <p>LAURA GRIGNOLA</p> <p><i>Integrating without excess. Epistemological contribution for a "psychotherapy of future"</i></p>		
12.00-12.30				<p style="text-align: center;"><i>INDIVIDUAL PAPER</i></p> <p>PAOLO MIGONE</p> <p><i>The problem of "integration" of aspects of oriental philosophies into western psychotherapy</i></p>		
12.30-13.00	<p style="text-align: center;"><i>INDIVIDUAL PAPER & CLOSING REMARKS</i></p> <p>FRANZ CASPAR & THOMAS BERGER</p> <p><i>How much complementarity and how much confrontation makes a good therapy? What evidence do we have?</i></p>	---	---	---	---	---
13.00-2.30	BREAK					

	MAIN HALL (simultaneous translation)	ROOM A	ROOM B	ROOM C	ROOM D	ROOM E
2.30-6.30	<p><i>POST CONFERENCE WORKSHOP</i></p> <p>DIANA FOSHA</p> <p><i>Wired for healing: the birth of transformance.</i></p> <p><i>A workshop on using transformational strivings to guide integrative clinical work</i></p>	---	---	---	---	---